



024-1255-A00

Art. 024-1255-A00
Flexible end 90°
Manual drop valve Ø 12 mm



024-1255-B00

Art. 024-1255-B00
Rigid end 90°
Manual drop valve Ø 12 mm



024-1255-C00

Art. 024-1255-C00
Flexible end 90°
Automatic drop valve Ø 14 mm



024-1255-D00

Art. 024-1255-D00
Rigid end 90°
Automatic drop valve Ø 14 mm



024-1255-G00

Art. 024-1255-G00
Flexible end high delivery
Manual drop valve Ø 18 mm



024-1255-H00

Art. 024-1255-H00
Rigid end high delivery
Manual drop valve Ø 18 mm



024-1257-000

Art. 024-1257-000
Manual drop valve Ø 12 mm
with F 1/4" G inlet connection



024-1257-G00

Art. 024-1257-G00
Manual drop valve Ø 18 mm
with F 1/2" G inlet connection high delivery



024-1258-000

Art. 024-1258-000
Automatic drop valve Ø 14 mm
with F 1/4" G inlet connection



024-1259-004

Art. 024-1259-004
M-F 1/2" G swiveling joint
Furnished with filter



024-1259-005

Art. 024-1259-005
M-F 3/4" G swiveling joint

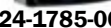

024-1785-000

Art. 024-1785-000
Support for picking up drops for oil nozzle
Equipped with:
Hook for stop oil nozzle
Removable basin picking up drops

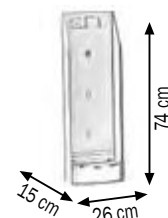

Art. 025-1260-000

Threaded ring Ø 30 mm for pumps fastening
It connects to either the original drum or fixing bracket (Art.025-1265-000)



025-1260-000

Art. 025-1262-000

Threaded ring Ø 42 mm for pumps fastening
It connects to either the original drum or fixing bracket (Art.025-1265-000)



025-1262-000

Art. 025-1264-000

Threaded ring Ø 50 mm for pumps fastening
It connects to either the original drum or fixing bracket (Art.025-1265-000)



025-1264-000

Art. 025-1265-000

Painted steel wall fixing bracket
For wall fixing pump Mod.500-600-800



025-1265-000

Art. 025-1265-010

Painted steel wall fixing bracket
With rubber anti-vibration spacer
For wall fixing industrial pump flanged and break



025-1265-010

Art. 025-1266-000

Wall fixing bracket
for diaphragm pumps



025-1266-000

Art. 025-1267-000

Fixing tank bracket
for pump-hose reel



025-1267-000

Art. 025-1267-B00

Fixing tank bracket set
for picking up drops on the cistern



025-1267-B00



025-1268-094

Art. 025-1268-094

Shank for wall-fixing pumps

Composed by:

Ø 42 mm hose 940 mm length

Ø 25 mm hose adaptor

Foot valve with filter

Art. 025-1268-125

Shank for wall-fixing pumps

Composed by:

Ø 42 mm hose 1250 mm length

Ø 25 mm hose adaptor

Foot valve with filter



025-1269-094

Art. 025-1269-094

STAINLESS STEEL shank hose for wall-fixing pumps

Composed by:

Ø 42 mm STAINLESS STEEL hose 940 mm length

Ø 25 mm stainless steel hose adaptor

Foot valve with filter

Art. 025-1269-125

STAINLESS STEEL shank hose for wall-fixing pumps

Composed by:

Ø 42 mm STAINLESS STEEL hose 1250 mm length

Ø 25 mm stainless steel hose adaptor

Foot valve with filter



025-1270-094

Art. 025-1270-094

Shank hose for wall-fixing pumps set

Composed by:

Art.025-1268-094 Ø 42 mm hose 940 mm length

Art.025-1262-000 Threaded ring for pumps fastening Ø 42 mm

Art.910-0600-020 Flex hose Ø 25 2,0 m length

Art. 025-1270-125

Shank hose for wall-fixing pumps set

Composed by:

Art.025-1268-094 Ø 42 mm hose 1250 mm length

Art.025-1262-000 Threaded ring for pumps fastening Ø 42 mm

Art.910-0600-020 Flex hose Ø 25 2,0 m length



025-1271-094

Art. 025-1271-094

STAINLESS STEEL shank hose for wall-fixing pumps set

Composed by:

Art.025-1269-094 Ø 42 mm STAINLESS STEEL hose 940 mm length

Art.025-1262-000 Threaded ring for pumps fastening Ø 42 mm

Art.911-0600-020 Flex blue hose Ø 25 2,0 m length

Art. 025-1271-125

STAINLESS STEEL shank hose for wall-fixing pumps set

Composed by:

Art.025-1269-094 Ø 42 mm STAINLESS STEEL hose 1250 mm length

Art.025-1262-000 Threaded ring for pumps fastening Ø 42 mm

Art.911-0600-020 Flex blue hose Ø 25 2,0 m length

Art. 025-1272-000

First connection 1" G - M40X1,25

It connects the pump to the modular extensions



025-1272-000



025-1274-000

Art. 025-1274-000

Connection

Allow the connection between the modular extensions

Art. 025-1275-025

Ø 42 mm 250 mm length extension

Art. 025-1275-050

Ø 42 mm 500 mm length extension

Art. 025-1275-092

Ø 42 mm 912 mm length extension

Art. 025-1275-122

Ø 42 mm 1212 mm length extension



025-1275-025/050/092/122

Art. 025-1276-000

Oil shank end with filter Ø 42 mm



025-1276-000



025-1277-000

Art. 025-1277-000

Shank valve with air aspiration block

Thread 1" F to connect to the modular extensions

Art. F96-0900-424

Control valve overpressure system

Calibration 5-50 bar F-F 1/2"



F96-0900-424



F96-0900-525

Art. F96-0900-525

Control valve overpressure system

Calibration 5-50 bar F-F 3/4"

Art. F94-0600-626

Brass connection 90° F-F 1"



F94-0600-626



F94-1600-626

Art. F94-1600-626

STAINLESS STEEL connection 90° F-F 1"

Art. F94-0540-625

Brass connection fixed rubber M1" Ø 25 mm



F94-0540-625



F94-1540-625

Art. F94-1540-625

STAINLESS STEEL connection fixed rubber M1" Ø 25 mm



F96-0500-004



F96-0502-004



F96-0500-005



F96-0502-005



F96-0100-404



F96-0100-403



910-0600-020



911-0600-020



Art. F96-0500-004

Quick disconnect coupling female 1/2"
Interchangeability according to ISO 7241-A

Art. F96-0502-004

Quick disconnect coupling male 1/2"
Interchangeability according to ISO 7241-A

Art. F96-0500-005

Quick disconnect coupling female 3/4"
Interchangeability according to ISO 7241-A

Art. F96-0502-005

Quick disconnect coupling male 3/4"
Interchangeability according to ISO 7241-A

Art. F96-0100-404

Galvanized steel nipple M1 1/2" G x M1 1/2" G

Art. F96-0100-505

Galvanized steel nipple M3/4" G x M3/4" G

Art. F96-0100-606

Galvanized steel nipple M1" G x M1" G

Art. F96-0100-403

Galvanized steel nipple of reduction M1 1/2" G x M3/8" G

Art. F96-0100-504

Galvanized steel nipple of reduction M3/4" G x M1 1/2" G

Art. F96-0100-604

Galvanized steel nipple of reduction M1" G x M1 1/2" G

Art. F96-0100-605

Galvanized steel nipple of reduction M1" G x M3/4" G

Art. 910-0600-020

Flexible shank hose 1" Ø 25 mm 2 m length
In black rubber spiral carbur 10 bar sleeve
For wall-fixing pumps

Art. 911-0600-020

Flexible shank hose 1" Ø 25 mm 2 m length
In blue rubber spiral 10 bar sleeve
For wall-fixing pumps with STAINLESS STEEL shank

Connection flexible hoses

Article	Characteristics	Pressure	Burst	Length
906-0424-015	R1 1/2" F - F	W.P.160 bar	640 bar	1,5 m
906-0424-020	R1 1/2" F - F	W.P.160 bar	640 bar	2,0 m
906-0404-030	R1 1/2" M - F	W.P.160 bar	640 bar	3,0 m
906-0404-040	R1 1/2" M - F	W.P.160 bar	640 bar	4,0 m
906-0404-050	R1 1/2" M - F	W.P.160 bar	640 bar	5,0 m
906-0404-060	R1 1/2" M - F	W.P.160 bar	640 bar	6,0 m
906-0404-075	R1 1/2" M - F	W.P.160 bar	640 bar	7,5 m
906-0404-080	R1 1/2" M - F	W.P.160 bar	640 bar	8,0 m
906-0404-100	R1 1/2" M - F	W.P.160 bar	640 bar	10,0 m
906-0525-010	R1 3/4" F - F	W.P.105 bar	420 bar	1,0 m
906-0525-020	R1 3/4" F - F	W.P.105 bar	420 bar	2,0 m
906-0505-030	R1 3/4" M - F	W.P.105 bar	420 bar	3,0 m
906-0626-010	R1 1" F-F	W.P.88 bar	352 bar	1,0 m
906-0626-020	R1 1" F-F	W.P.88 bar	352 bar	2,0 m
906-0606-030	R1 1" M-F	W.P.88 bar	352 bar	3,0 m